

축척 1 : 125 (A3)

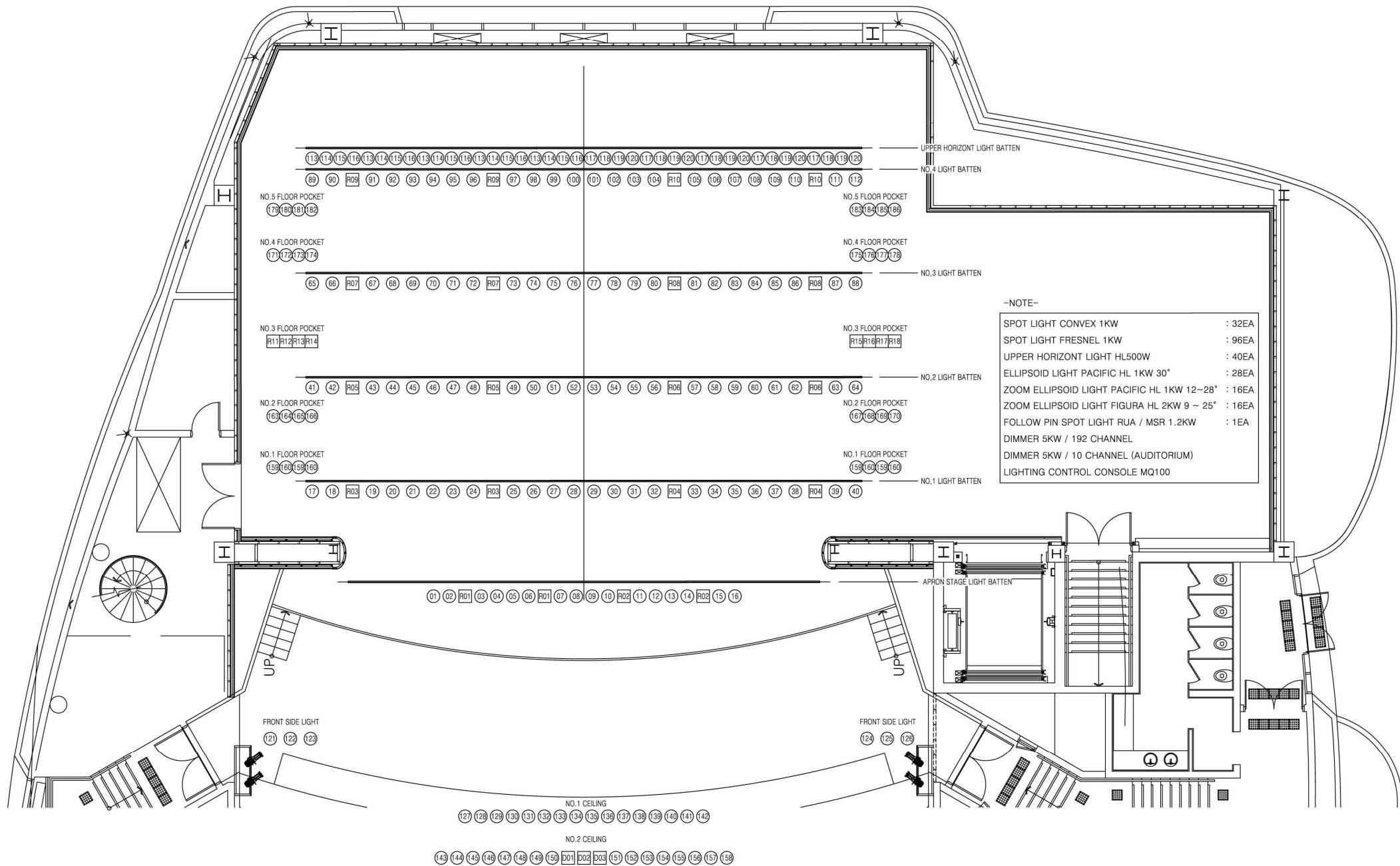

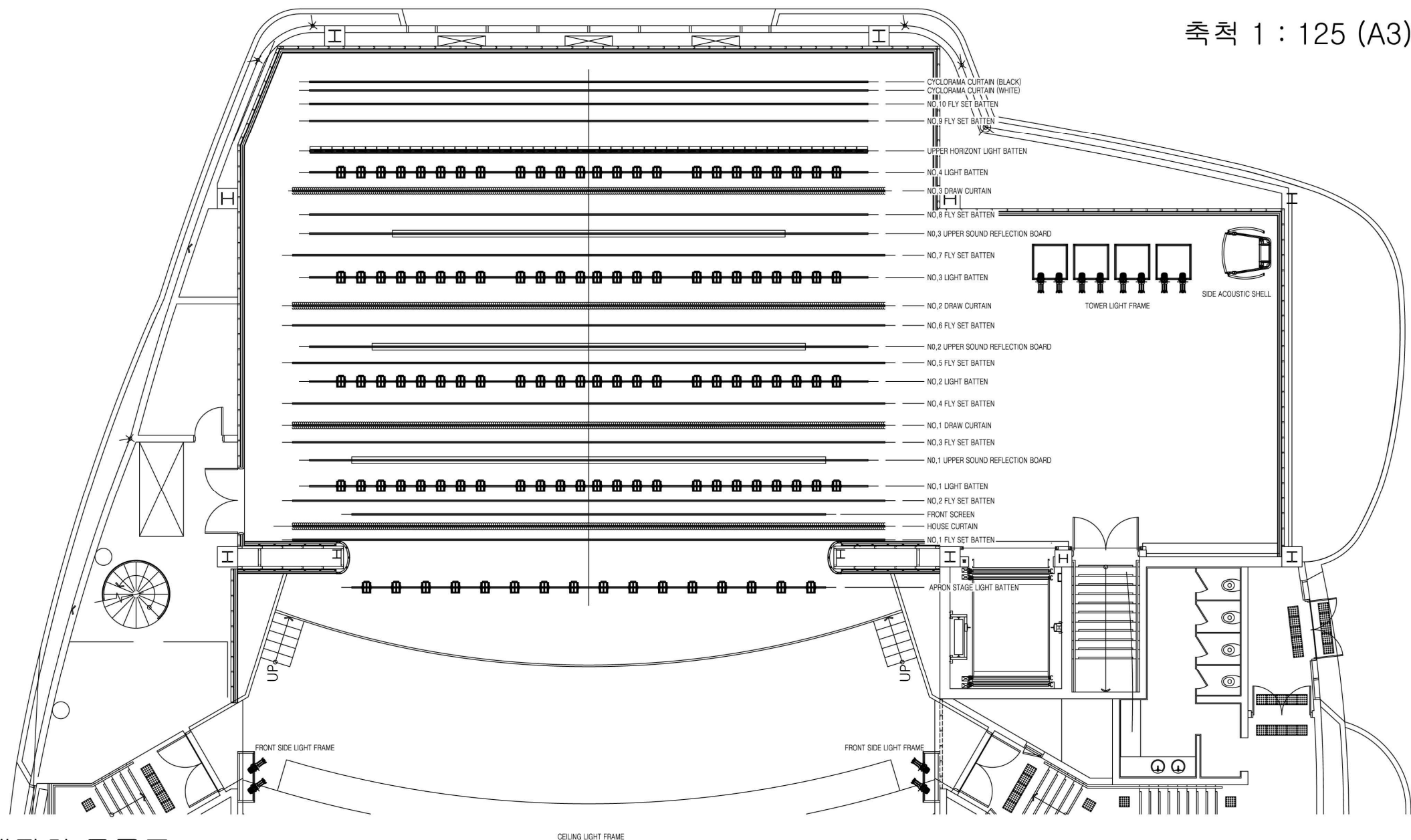

■ 무대장치 목록표

| DESCRIPTION | DIMENSIONS | Q'TY | POWER | SPEED(M/SEC) | LOAD (KG) | | |
|-----------------------------------|-------------------|------|-------------|---------------------|-----------|-----------|------------|
| | | | | | DEAD LOAD | LIVE LOAD | TOTAL LOAD |
| APRON STAGE LIGHT BATTEN | 14,000L | 1 | 2.2KW x 4P | 0.2 M/SEC | 100KG | 400KG | 500KG |
| NO.1~7 FLY SET BATTEN | 17,500L | 7 | 11KW x 4P | 0~1 M/SEC | 200KG | 500KG | 700KG |
| NO.8~10 FLY SET BATTEN | 16,500L | 3 | 11KW x 4P | 0~1 M/SEC | 200KG | 500KG | 700KG |
| HOUSE CURTAIN | 17,500L x 10,500H | 1 | 15KW x 4P | UP - DN : 0~1 M/SEC | 1,000KG | ---- | 1,000KG |
| | | | 0.75KW x 4P | OP - CL : 0~1 M/SEC | | | |
| FRONT SCREEN | 14,000L x 8,500H | 1 | 3.7KW x 4P | 0.3 M/SEC | 700KG | ---- | 700KG |
| NO.1~4 LIGHT BATTEN | 16,500L | 4 | 3.7KW x 4P | 0.2M/SEC | 200KG | 1,000KG | 1,200KG |
| NO.1~3 DRAW CURTAIN | 17,500L x 10,000H | 3 | 11KW x 4P | UP - DN : 0~1 M/SEC | 700KG | ---- | 700KG |
| | | | 0.75KW x 4P | OP - CL : 0.4M/SEC | | | |
| NO.1 UPPER SOUND REFLECTION BOARD | 14,000L x 3,350W | 1 | 3.7KW x 6P | 0.1 M/SEC | 200KG | 1,300KG | 1,500KG |
| NO.2 UPPER SOUND REFLECTION BOARD | 12,819L x 3,350W | 1 | 3.7KW x 6P | 0.1 M/SEC | 200KG | 1,200KG | 1,400KG |

| DESCRIPTION | DIMENSIONS | Q'TY | POWER | SPEED(M/SEC) | LOAD (KG) | | |
|-----------------------------------|-------------------------|------|------------|--------------|-----------|-----------|------------|
| | | | | | DEAD LOAD | LIVE LOAD | TOTAL LOAD |
| NO.3 UPPER SOUND REFLECTION BOARD | 11,637L x 3,350W | 1 | 3.7KW x 6P | 0.1 M/SEC | 200KG | 1,100KG | 1,300KG |
| UPPER HORIZONT LIGHT BATTEN | 16,500L | 1 | 3.7KW x 4P | 0.2 M/SEC | 200KG | 1,000KG | 1,200KG |
| CYCLORAMA CURTAIN (WHITE) | 16,500L x 10,000H | 1 | 3.7KW x 4P | 0.3 M/SEC | 700KG | ---- | 700KG |
| CYCLORAMA CURTAIN (BLACK) | 16,500L x 10,000H | 1 | 3.7KW x 4P | 0.3 M/SEC | 700KG | ---- | 700KG |
| NO.1 SIDE ACOUSTIC SHELL | 3,386L x 8,500H | 2 | ---- | FREE | | | |
| NO.2 SIDE ACOUSTIC SHELL | 3,386L x 8,000H | 2 | ---- | FREE | | | |
| NO.3 SIDE ACOUSTIC SHELL | 3,386L x 7,500H, 7,260H | 5 | ---- | FREE | | | |
| TOWER LIGHT FRAME | 2,000Lx1,000Wx3,000H | 4 | ---- | FREE | | | |
| CEILING LIGHT FRAME | 13,700L , 5,000*2 | 2 | ---- | | | | |
| FRONT SIDE LIGHT FRAME | 1,000L x 2,100H | 2 | ---- | | | | |